

COPYRIGHT NOTICE

This geotechnical log and its associated data (the Document) is licensed by the Queensland Department of Transport and Main Roads under the [Creative Commons Attribution 4.0 Licence](#) (CC BY 4.0). When reusing the Document, in whole or in part, please attribute the Department as follows: "*(c) State of Queensland (Department of Transport and Main Roads) 2020, licensed under the CC BY 4.0 Licence*". This licence does not apply to the Queensland Government logo or trademarks.

LIMITATION OF LIABILITY

The CC BY 4.0 Licence contains a comprehensive Disclaimer of Warranties and Limitation of Liability. In addition, please note that this Document was prepared for Departmental use only. Reuse of the Document by anyone for any other purpose could result in error and/or loss. You should obtain professional advice before making decisions based on the contents of the Document.

When reproducing any part of this Document, you must also reproduce this limitation of liability notice in addition to the italicised attribution statement above.

Retrieved from the Queensland Geotechnical Database <http://qgd.org.au/>

REPORT ON CONE PENETROMETER TEST

Client
Project
Job Ref.
Location
Chainage
Sounding
Test Date
Remarks

MAIN ROADS - GATEWAY UPGRADE PROJECT TEAM
GATEWAY UPGRADE



E 9750.496 N 168912.3 SET DATUM
CPTU171
4/02/2005

Water Table was not measured and is assumed.

Project No.
Surface RL
Water Table
Start Depth
Refusal

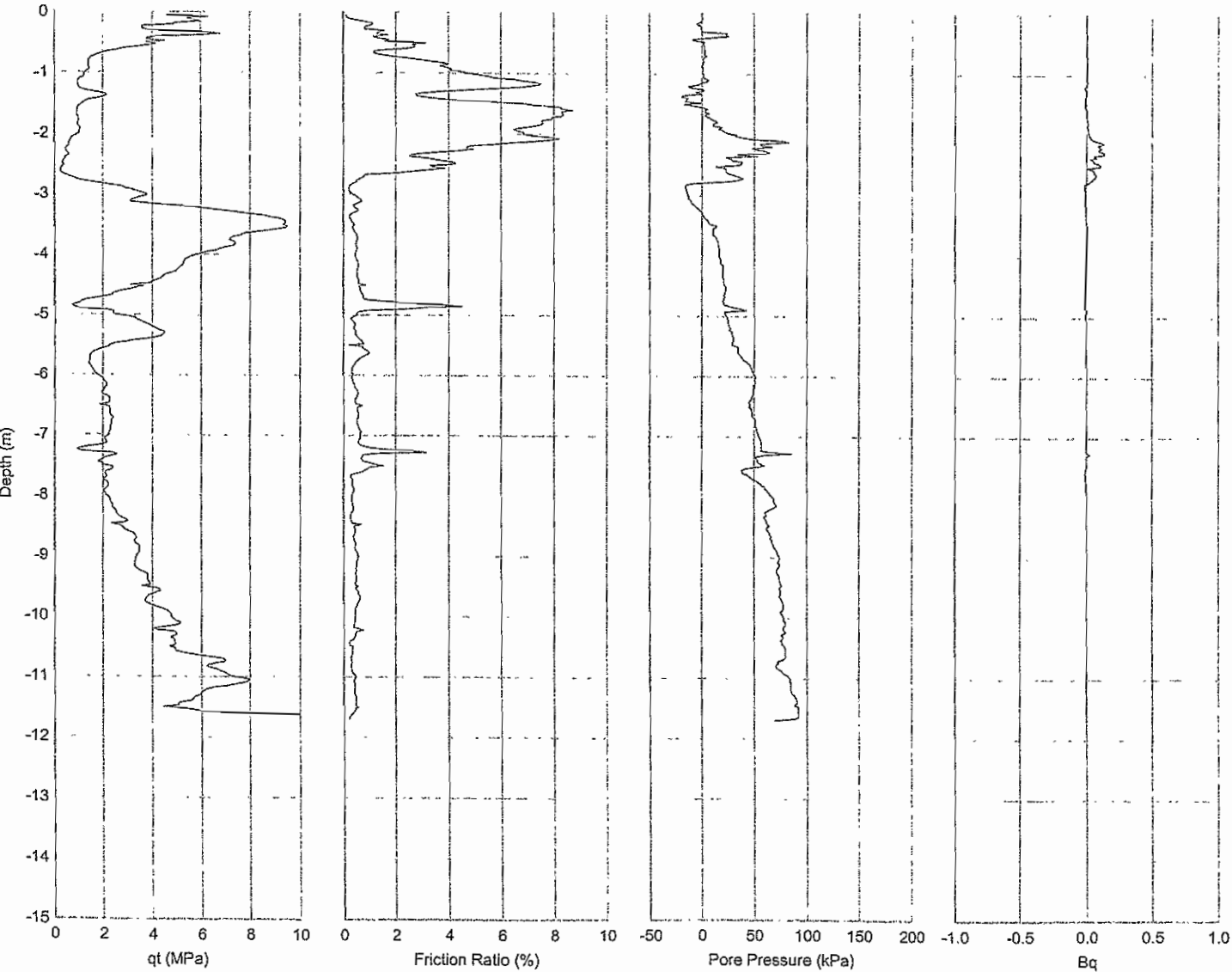
FG5389
3.382
1.500
0.000
11.700

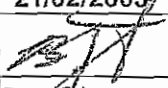

Date	21/02/2005	Cone Type	Piezocone
		Cone ID	3167
Checked		Factor "a"	0.580
		Factor "b"	0.014
Signatory		Test Method	Q151A
		Report No.	FG5389/CPTU171/Q151A

**NATA**
NATA Accreditation Number 2302
NATA Endorsed Test Report
This document may not be reproduced except in full.